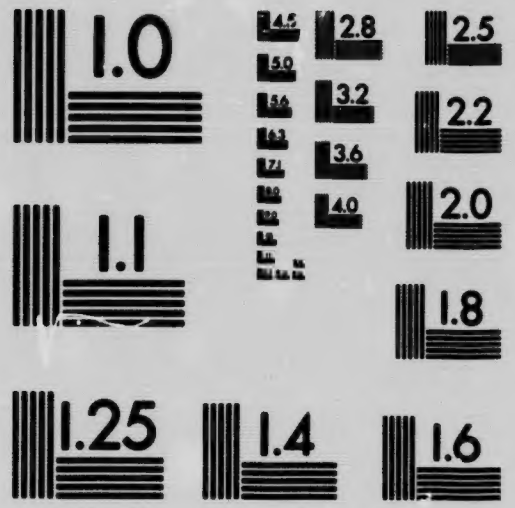

MICROCOPY RESOLUTION TEST CHART
NATIONAL BUREAU OF STANDARDS
STANDARD REFERENCE MATERIAL 1010a
(ANSI and ISO TEST CHART No. 2)

Pamph.
1903
no. 81

Calvary Catechism

FOR THE LITTLE ONES

By

MRS. D. C. WESTON

REVISED AND ENLARGED BY

THE REV. J. LANGTRY, D.C.L.

Rector of St. Luke's Church, Toronto.

Copyright, Canada, 1903

THE MUSSON BOOK COMPANY LTD.

Publishers TORONTO

Price, $7.50 per Hundred

Musson's Blank Books for Church and Sunday School

THE CHURCH SUNDAY SCHOOL CLASS BOOK.
Each ..... 10c.

INDEX TO SERMONS AND LECTURES. For private record and reference to all sermons and lectures whenever and wherever delivered. 200 pages, well bound in half leather $3.50

MUSSON'S SERVICE REGISTER. 145 pages, half leather $3.50

MUSSON'S WEEKLY CONTRIBUTION RECORD BOOK, for the Envelope system
For 300 Contributors .....
For 600 Contributors .....

MUSSON'S PARISH REGISTER. Made with [illegible] quality of paper and ruled specially to meet all r[illegible] ments under their respective headings. Well bou[illegible] cloth, with leather backs, strongly reinforced with linen. Contains sections for Baptisms, Confirmation, Marriages, Burials and Parish History.
250 pages, half leather $4.00
500 pages, half leather 7.50

MUSSON'S PARISH REGISTER. Same as above, only omitting Marriages.
250 pages, half leather $4.00
500 pages, half leather 7.50

MUSSON'S BAPTISM REGISTER.
250 pages, half leather $4.00
500 pages, half leather 7.50

MUSSON'S MARRIAGE REGISTER.
250 pages, half leather $4.00
500 pages, half leather 7.50

MUSSON'S BURIAL REGISTER.
250 pages, half leather $4.00
500 pages, half leather 7.50

MUSSON'S BAPTISM AND BURIAL REGISTER.
250 pages, half leather $4.00
500 pages, half leather 7.50

AT ALL BOOKSELLERS

THE MUSSON BOOK CO., LIMITED
Publishers TORONTO

CALVARY

CATECHISM

FOR THE LITTLE ONES

By

MRS. D. C. WESTON

Revised and enlarged by the Rev. J. Langtry, D.C.L., Rector of St. Luke's Church, Toronto.

"I have yet many things to say unto you, but ye cannot bear them now."—John XVI., 12

Copyright, Canada, 1903.

THE MUSSON BOOK CO., LIMITED

Publishers Toronto

ONTARIO
NOV. 16/1984
ARCHIVES
A 16542
TORONTO

Pamph
1903
no. 81

THE LORD'S PRAYER.

OUR Father, which art in Heaven, hallowed be Thy name. Thy kingdom come. Thy will be done on earth as it is in Heaven. Give us this day our daily bread. And forgive us our trespasses as we forgive them that trespass against us. And lead us not into temptation; but deliver us from evil: For Thine is the kingdom, and the power, and the glory, for ever and ever. AMEN.

THE CALVARY CATECHISM.

(REVISED, ENLARGED AND RECONSTRUCTED.)

LESSON 1.

1. Q. *Who made the World?*—A. God made the World.

2. Q. *Who is God?*—A. Our Heavenly Father.

3. Q. *What is God?*—A. God is a Spirit.

4. Q. *Had God a beginning?*—A. No, He always was.

5. Q. *Where is God?*—A. Everywhere, but specially in Heaven.

6. Q. *Does God see and know all things?*—A. Yes.

7. Q. *How many Gods are there?*—A. There is but one living and true God.

8. Q. *How many persons are there in the Godhead?*—A. Three divine persons.

9. Q. *What is this mystery called?*—A. The Holy, Blessed and Glorious Trinity.

10. Q. *What did God make besides the World?*—A. All things in heaven and earth.

11. Q. *What are they?*—A. The sun, moon and stars.

12. Q. *What else?*—A. Angels, men and all creatures.

LESSON II.

1. Q. *How long was God in making the World?*—A. Six days.

2. Q. *What did God make last?*—A. He made man last.

3. Q. *What did God do on the seventh day?*—A. He rested.

4. Q. *How long did that rest last?*—A. It is lasting still. That is, it is ages long.

5. Q. *How long may the other days have been?*—A. They may have been ages long.

6. Q. *What did God call the first man and woman?*—A. Adam and Eve.

7. Q. *Where did they live?*—A. In the beautiful garden of Eden.

8. Q. *What were they to do in the garden?*—A. To dress it and to keep it.

9. Q. *What was in the garden?*—A. Everything they could desire.

10. Q. *Who was with them?*—A. God Himself.

11. Q. *How did they know this?*—A. He spoke to them and they heard His voice.

12. Q. *Did they forget God's presence?*—A. Yes, and then sinned against Him.

LESSON III.

1. Q. *Of what fruit were they forbidden to eat?*—A. Of the tree of the knowlege of good and evil.

2. Q. *Did they disobey God?*—A. Yes, and ate the forbidden fruit.

3. Q. *Why did they eat it?*—A. The devil told them it was good for food and would make them wise.

4. Q. *Whom did they believe?*—A. The devil rather than God.

5. Q. *What was their sin?*—A. Distrust and disobedience.

6. Q. *When they had eaten how did they feel?*—A. They were afraid.

7. Q. *What did they do when they heard God?*—A. They hid themselves.

8. Q. *When brought into His presence how did they feel?*—A. They were ashamed.

9. Q. *How were they punished?*—A. They were driven out of the Garden.

10. Q. *Why did they not go back?*—A. The gate was shut.

11. Q. *Why else?*—A. The Angels guarded it.

12. Q. *How else were they punished?*—A. God said they should die.

LESSON IV.

1. Q. *Who tempted Adam and Eve to disobey God?*—A. The serpent.

2. Q. *Who was the real tempter?*—A. The devil, Satan.

3. Q. *Through whom did he tempt them?*—A. The serpent.

4. Q. *Through whom does he tempt us?*—A. Bad companions.

5. Q. *What promise did God give them?*—A. The promise of a Saviour.

6. Q. *What would that Saviour do?*—A. Regain what they had lost.

7. Q. *Did men become better as time went on?*—A. No they grew worse.

8. Q. *How did God punish them?*—A. He sent a flood and destroyed them.

9. Q. *Who escaped?*—A. Noah and his family.

10. Q. *How?*—A. In the Ark which God told him to make.

11. Q. *What was it?*—A. A large ship.

12. Q. *What else was saved?*—A. Living creatures of every kind.

LESSON V.

1. Q. *How long did it rain for the flood?* —A. Forty days and nights.

2. Q. *How long was the earth covered with the flood?*—A. One hundred and fifty days.

3. Q. *How did Noah find out that the Waters had gone?*—A. He sent out a dove.

4. Q. *What did she bring back?*—A. An Olive leaf.

5. Q. *What did Noah do first when he came out of the Ark?*—A. Built an Altar to God.

6. Q. *What did God promise?*—A. That there should never be another flood.

7. Q. *What token did God give?*—A. He set a bow in the Clouds.

8. Q. *What is the bow?*—A. The rainbow.

9. Q. *When do we see it?*—A. After rain in summer.

10. Q. *Of what should it remind us?*—A. Of the flood.

11. Q. *Of what else?*—A. God's promise.

12. Q. *How long has He kept that promise?*—A. For more than four thousand years.

LESSON VI.

1. Q. *When men became wicked what did God do?*—A. He called Abraham.

2. Q. *What did Abraham become?*—A. The Father of the Faithful and Founder of the Jewish Church.

3. Q. *Who were the heads of the twelve tribes?*—A. The twelve sons of Jacob.

4. Q. *Which of them was sold by his Brothers into Egypt?*—A. Joseph.

5. Q. *What happened to him there?*—A. He was put in prison but afterwards made Ruler of the land.

6. Q. *Why did his Brothers go down to Egypt?*—A. To buy food because of famine.

7. Q. *How did Joseph treat them?*—A. He first put them in prison as spies.

8. Q. *What then?*—A. Made himself known to them and sent them for his Father and their families.

9. Q. *How long did they stay in Egypt?*—A. Four hundred and thirty years.

10. Q. *How did the Egyptians treat them at last?*—A. Cruelly and as slaves.

11. Q. *Why did they let them go back to their old home?*—A. God punished them by ten plagues.

12. Q. *What was the last of these?*—A. The death of their first born.

LESSON VII.

1. Q. *The descendants of Abraham were called Israelites, how did they escape?*—A. Through the Red Sea.

2. Q. *The Egyptians followed them to bring them back, what happened to them?*—A. They were drowned.

3. Q. *Where did the escaped Israelites intend to go?*—A. Into the promised land, Canaan.

4. Q. *What had they to do to get the land?*—A. Drive out the Inhabitants.

5. Q. *Why could they not do this at once?*—A. Because they lost Faith in God.

6. Q. *What happened to them?*—A. They had to wander forty years in the wilderness.

7. Q. *What did God give them while there?*—A. The Law of the ten Commandments.

8. Q. *Who led them into the promised land?*—A. Joshua.

9. Q. *What happened when they fell into idolatry and sin?*—A. Their enemies triumphed over them.

10. Q. *Whom did God raise up for their deliverance?*—A. Fi[illegible] the Judges then a King.

11. Q. *Who were sent to teach and guide them?*—A. Priests, Prophets and Psalmists.

12. Q. *Who was their best and who their greatest king?*—A. David, Solomon.

LESSON VIII.

1. Q. *What do we believe God to be?*—A. Good. That is what the word God means.

2. Q. *Why do we believe God to be good?*—A. Because He is good in Himself and does all good to us.

3. Q. *What else do we believe God to be?*—A. Our Father.

4. Q. *Why?*—A. Because He created us.

5. Q. *As Our Father how does God feel towards us?*—A. He loves us and cares for us.

6. Q. *Can God take care of us?*—A. Yes He has all power.

7. Q. *Does God know how to take care of us?*—A. Yes He is all wise.

8. Q. *Why do we feel sure He will take care of us?*—A. Because He loves us.

9. Q. *How did God shew that He loved us?*—A. First by making this beautiful world for us to live in.

10. Q. *How else?*—A. By filling it with such beautiful creatures and fruits and flowers.

11. Q. *How else?*—A. By making the glorious Sun to give us light and heat.

12. Q. *How else?*—A. By making the beautiful Moon and the Stars.

LESSON IX.

1. Q. *By what act did God most of all show His love to us?*—A. By giving His Son to die for us.

2. Q. *What is His Son's name?*—A. Jesus Christ.

3. Q. *What does the name Jesus mean?*—A. God the Saviour.

4. Q. *Is Jesus God?*—A. Yes.

5. Q. *As God did He ever begin to be?*—A. No.

6. Q. *Was He God when He became a little child?*—A. Yes.

7. Q. *Do we know how?*—A. No. Except that God and man are one, just as our soul and body are one.

8. Q. *When was He born?*—A. On Christmas Day.

9. Q. *In what town?*—A. In Bethlehem

10. Q. *Where is Bethlehem?*—A. In Judea.

11. Q. *Whereabout in that Town was He born?*—A. In a stable.

12. Q. *Where was He laid?*—A. In a manger.

LESSON X.

1. Q. *Who was the Mother of Jesus Christ?*—A. The Blessed Virgin Mary.

2. Q. *Who called her Blessed?*—A. The Holy Ghost, also the Angel Gabriel.

3. Q. *Who was first told that Christ was born?*—A. Some Shepherds.

4. Q. *What were they doing?* — A. Watching their flocks by night.

5. Q. *Who told them?*—A. A company of angels who came singing, "Glory to God in the Highest,"

6. Q. *What shone round about them?*—A. A bright light.

7. Q. *How did the shepherds feel?*—A. They were afraid.

8. Q. *What did the angels say?*—A. Fear not.

8. Q. *What did he say he had brought them?*—A. Good tidings.

10. Q. *What were the tidings?*—A. Unto you is born this day a Saviour which is Christ the Lord.

11. Q. *For whom were these Good tidings?*—A. For all people.

12. Q. *Have all people heard them?*—A. No. Multitudes have not heard of Jesus.

LESSON XI.

1. Q. *Who besides the shepherds came to Bethlehem to see Jesus?*—A. The wise men.

2. Q. *Where did they come from?*—A. From the East.

3. Q. *What led them to the place where He was?*—A. A star.

4. Q. *How did it lead them?*—It went before them and stood over the place where He was.

5. Q. *What did they do when they saw Him?*—A. They fell down and worshipped Him.

6. Q. *What did they present to Him?*—A. Gold and frankincense and myrrh.

7. Q. *Why?*—A. Because he was a King.

8. Q. *Who was troubled when he heard that Jesus was born?*—A. Herod.

9. Q. *Who was Herod?*—A. King of the Jews.

10. Q. *What did he do?*—A. He enquired where Jesus was to be born.

11. Q. *Why did he say that he wanted to know?*—A. That he might worship Him.

12. Q. *What was the real reason?*—A. That he might kill him.

LESSON XII.

1. Q. *How was Jesus saved?*—A. An angel appeared to Joseph.

2. Q. *What did he tell him to do?*—A. To arise and fly into Egypt.

3. Q. *Whom was he to take with him?*—A. The Infant Jesus.

4. Q. *Whom else?*—A. His mother.

5. Q. *Why did he do this?*—A. Because Herod would seek to destroy Jesus.

6. Q. *How long was he to stay there?*—A. Till the Angel should tell him.

7. Q. *How long did he stay?*—A. Till the death of Herod.

8. Q. *Did anybody know where Jesus had gone?*—A. No.

9. Q. *Why not?*—A. Because they went by night.

10. Q. *What did Herod ask the wise men to do?*—A. To come back and tell him where Jesus was.

11. Q. *Did they do it?*—A. No, they returned home another way.

12. Q. *Why did they do this?*—A. Because God warned them.

LESSON XIII.

1. Q. *How did Herod feel when he found it out?*—A. He was exceedingly wroth, very angry.

2. Q. *What did he do?*—A. Killed all the young children in Bethlehem.

3. Q. *Under what age?*—A. Two years.

4. Q. *What did he hope to do?*—A. To kill Jesus.

5. Q. *Where was Jesus?*—A. Safe in Egypt.

6. Q. *When Herod died what happened?*—A. The angel again appeared to Joseph.

7. Q. *What did he tell him to do?*—A. To return to the land of Israel.

8. Q. *Why?*—A. Because they were dead who sought the young child's life.

9. Q. *Why did they not go back to Bethlehem?*—A. Because they heard that Herod's son was King.

10. Q. *Where did they go?*—A. To Nazareth.

11. Q. *Where was Nazareth?*—A. Away off in the mountains.

12. Q. *How long did Jesus live there?*—A. Till he was 30 years old.

LESSON XIV.

1. Q. *What great preacher came at this time?*—A. John the Baptist.

2. Q. *What did he tell the people?*—A. That Jesus was coming.

3. Q. *What did he tell them to do?*—A. To repent.

4. Q. *What does that mean?*—A. To be sorry for their sins.

5. Q. *What else?*—A. To give them up.

6. Q. *What did John do?*—A. He baptized those who did repent.

7. Q. *Who went to be baptized of him?*—A. Jesus.

8. Q. *When Jesus was baptized what happened?*—A. The Holy Ghost descended upon Him.

9. Q. *What did the voice from heaven say?*—A. This is my beloved son.

10. Q. *Who came upon you when you were baptized?*—A. God the Holy Ghost.

11. Q. *What did He make you?*—A. God's adopted child.

12. Q. *What did He make your body to be?*—A. God's temple—dwelling place.

LESSON XV.

1. Q. *Who was Jesus' father?*—A. God.

2. Q. *Who was supposed to be His father?*—A. St. Joseph.

3. Q. *What did Joseph do?*—A. He was a carpenter.

4. Q. *Is it likely that Jesus worked at that trade?*—A. Yes.

5. Q. *How long?*—A. Till he was 30 years old.

6. Q. *Why did He so work?*—A. To show us that it was our duty to work.

7. Q. *When did Jesus begin His public ministry?*—A. When He was about 30 years old.

8. Q. *How long did His ministry last?*—A. About three years.

9. Q. *What did he do besides preach?*—A. Wrought miracles.

10. Q. *What were these?*—A. Wonderful works.

11. Q. *Why did He work miracles?*—A. To show that He was God.

12. Q. *Why else?*—A. To make the people believe in Him.

LESSON XVI.

1. Q. *Mention some of the miracles that Jesus did?*—A. He raised the dead.

2. Q. *What else?*—A. He cleansed lepers.

3. Q. *Who alone could do this?*—A. God.

4. Q. *What did He do for the blind?*—A. He gave them sight.

5. Q. *What did He do for the lame?*—A. He enabled them to walk.

6. Q. *What did He do for the dumb?*—A. He enabled them to speak.

7. Q. *How did He show His power over nature?*—A. He turned water into wine.

8. Q. *How else?*—A. He made the winds and the waves to obey Him.

9. Q. *How did He show His power over evil spirits?*—A. He cast them out.

10. Q. *How did He show His power over the hearts of men?*—A. By drawing them to Him.

11. Q. *Is anything too hard for Him?*—A. No, all power is given to Him.

LESSON XVII.

1. Q. *What did Jesus do when He began His work?* — A. Called the twelve Apostles.

2. Q. *Did they stay with Him all the time?*—A. Yes, they left all to follow Him.

3. Q. *Why did He want them to be with Him?*—A. That He might teach them.

4. Q. *For what other reason?*—A. That they might see His works.

5. Q. *Why else?*—A. To hear His blessed words.

6. Q. *Why?*—A. That they might be His witnesses.

7. Q. *In what way?*—A. By telling people what He said and did.

8. Q. *For what purpose?*—A. That they might know who He was, and so believe in Him.

9. Q. *How did He make them Apostles?*—A. He ordained them.

10. Q. *For what purpose?*—A. To preach the Gospel.

11. Q. *What is the Gospel?*—A. Good News.

12. Q. *What good news?*—A. That Christ has come.

LESSON XVIII.

1. Q. *What were the Apostles to do?*—A. To organize the Church.

2. Q. *For what purpose?*—A. To carry on His work in the world.

3. Q. *What is His work?*—A. To make us His children.

4. Q. *How is this done?*—A. By adopting us into His family.

5. Q. *When were we adopted?*—A. In baptism.

6. Q. *What else was the Church to do?*—A. Teach His children the truth.

7. Q. *What else?*—A. To guide them in the right way.

8. Q. *What else?*—A. To give them spiritual food.

9. Q. *Where chiefly?*—A. In Holy Communion.

10. Q. *What does Jesus call it?*—A. Bread from Heaven.

11. Q. *Who gives it?*—A. Jesus Christ.

12. Q. *Through whom?*—A. His ministers.

LESSON XIX.

1. Q. *How did the people receive Jesus?* —A. Gladly.

1. Q. *Who were not glad?*—A. The Priests and Rulers.

3. Q. *Who else?*—A. The Scribes and Pharisees.

4. Q. *Why were they angry?*—A. Because He taught the people differently from them.

5. Q. *After He had been teaching and doing good for three years what happened?* —A. They made up their minds to kill Him.

6. Q. *Did Jesus know this?*—A. Yes.

7. Q. *Whom did He tell?*—A. His Disciples.

8. Q. *Was He afraid to die?*—A. No, but he was very sorrowful.

9. Q. *Where?*—A. In Gethsemane.

10. Q. *Why was He so sorry?*—A. For the sinful world.

11. Q. *Could He have refused to die?*—A. Yes, He was God.

12. *What made it necessary for Him to die?*—A. Our sins.

LESSON XX.

1. Q. *Who helped His enemies to put Jesus to death?*—A. Judas.

2. Q. *Who was Judas?*—A. One of the Apostles.

3. Q. *What did he do?*—A. Betrayed Jesus.

4. Q. *Why did he betray Him?*—A. For money.

5. Q. *Did the other disciples stand by Jesus?*—A. No, they forsook Him and fled.

6. Q. *Why did they flee?*—A. They were afraid.

7. Q. *What did Judas get for betraying Him?*—A. Thirty pieces of silver.

8. Q. *To whom did he betray Him?*—A. To His enemies.

9. Q. *Who were they?*—A. The Priests and Rulers.

10. Q. *Where did he betray Him?*—A. In Gethsemane.

11. Q. *Who sent them?*—A. The Chief Priests.

12. Q. *What did they do?*—A. Bound Jesus and led Him away.

LESSON XXI.

1. Q. *At what time was Jesus led away?* —A. In the middle of the night.

2. Q. *Where did they take Him?*—A. To the hall of the High Priest.

3. Q. *How did they treat Him?*—A. They mocked Him.

4. Q. *How else?* -A. Buffeted Him and spat upon Him.

5. Q. *How else?*—A. Slapped Him on the face.

6. Q. *Did He do or say anything to provoke them?*—A. No ; He did not speak at all.

7. Q. *Why were they so cruel?*—A. They hated His teaching.

8. Q. *Did the people hate it?*—A. No; they believed in Him and followed Him.

9. Q. *To whom did they deliver Jesus?* A. To Pilate.

10. Q. *Who was He?*—A. The Roman Governor.

11. Q. *When Pilate had examined Him what did He say?*—A. I find no fault in Him ?

12. Q. *What did He want to do?*—A. To release Him.

LESSON XXII.

1. Q. *Why did not Pilate release Jesus?* —A. He was afraid of the Jews.

2. Q. *Why was he afraid of them?* —A. Because he had done wrong.

3 Q. *What was he afraid of?*—A. That they would tell the Emperor.

4. Q. *To please the Jews what did Pilate do?*—A. He scourged Jesus.

5. Q. *What does that mean?*—A. Stripped Him and beat Him with a scourge.

6. Q. *What else did he do?*—A. He gave Him up to be crucified.

7. Q. *What did they then do to Him?* —A. Crowned Him with thorns.

8. Q. *What else?*—A. They mocked Him and spat upon Him.

9. Q. *Where did they lead Him?*—A. Away to crucify Him.

10. Q. *What did they make Him carry?* —A. His cross.

11. Q. *Was He able to carry it?*—A. No He fell beneath its weight.

12. Q. *Upon whom did they lay it?*—A. Simon of Cyrene.

LESSON XXIII.

1. Q. *Who met Him on the way?*—A. The women of Jerusalem.

2. Q. *What did these do?*—A. They wept.

3. Q. *Who was likely among them?*—A. Mary the Mother of Jesus.

4. Q. *Where did they take Him?*—A. To Calvary.

5. Q. *What did they do to Him there?*—A. They Crucified Him.

6. Q. *What does this mean?*—A. They drove nails through His hands and feet.

7. Q. *And then what?*—A. They hung Him up on the Cross to die.

8. Q. *Was that terrible pain?*—A. Yes, dreadful.

9. Q. *How long did He hang there?*—A. Six hours.

10. Q. *When He was thirsty what did they give Him to drink?*—A. Vinegar and gall.

11. Q. *On what day of the week was He Crucified?*—A. Friday.

12. Q. *Who were Crucified with Him?*—A. Two thieves.

LESSON XXIV.

1. Q. *What did the people do when Jesus was on the cross?*—A. They mocked Him.

2. Q. *What did the thieves do?*—A. They mocked Him too.

3. Q. *What did one of them do after awhile?*—A. Believed on Him and was sorry.

4. Q. *Was he forgiven?*—A. Yes.

5. Q. *Who were near the cross?*—A. The three Marys.

6. Q. *And who else?*—A. St. John.

7. Q. *What did Jesus say to him?*—A. Behold thy mother.

8. Q. *Whom did He mean?*—A. His own mother.

9. Q. *What did He say to her?*—A. Behold thy son.

10. Q. *What did St. John do?*—A. Took her to his own home.

11. Q. *How did Jesus act toward His cruel enemies?*—A. He prayed for them.

12. Q. *What did He say?*—A. Father, forgive them.

LESSON XXV.

1. Q. *At what hour did Jesus die?*—A. At 3 o'clock in the afternoon.

2. Q. *Who begged His body?*—A. Joseph of Arimathæa.

3. Q. *What did he do with it?*—A. Wrapped it in fine linen.

4. Q. *Where did he lay it?*—A. In his own new tomb.

5. Q. *What was the tomb made of?*—A. Cut out of solid rock.

6. Q. *What did Joseph roll against it?*—A. A great stone.

7. Q. *What was put upon the stone?*—A. A Seal.

8. Q. *Who were set to watch the tomb?*—A. A. guard of soldiers.

9. Q. *Who sealed the stone and set the soldiers?*—A. His enemies.

10. Q. *Why?*—A. So that no one could steal His body.

11. Q. *Where did the soul of Jesus go?*—A. To Paradise.

12. Q. *How long did it remain there?*—A. Parts of three days.

LESSON XXVI.

1. Q. *What happened on the third day?*—A. Jesus rose from the dead.

2. Q. *On what day of the week did He arise?*—A. The first day.

3. Q. *What is the first day called?*—A. Sunday, or the Lord's Day.

4. Q. *What is the day of the Resurrection called?*—A. Easter Day.

5. Q. *At what time did Christ arise?*—A. Very early in the morning.

6. Q. *Who rolled away the stone?*—A.—An angel.

7. Q. *What then?*—A. The Lord Jesus came forth.

8. Q. *Who saw Him first?*—A. Mary Magdalene.

9. Q. *Who next?*—A. The three Marys.

10. Q. *Who next?*—A. The two going to Emmaus.

11. Q. *Who else on the first day?*—A. St. Peter.

12. Q. *And who last?*—A. The eleven Apostles.

LESSON XXVII.

1. Q. *What became of Judas?*—A. He hanged himself.

2. Q. *How long did Jesus stay with His disciples after He arose?*—A. Forty days.

3. Q. *Did they see Him all the time?*—A. No, but very often.

4. Q. *How did He spend those days?*—A. In teaching the disciples.

5. Q. *What did He teach them?*—A. About the Kingdom of God.

6. Q. *What is the Kingdom of God?*—A. The Church.

7. Q. *How many brethren saw the risen Lord at one time?*—A. Over five hundred.

8. Q. *What did His rising from the dead prove?*—A. That He is the Son of God.

9. Q. *What does it show?*—A. That we too can rise.

10. Q. *Has God promised that we shall rise?*—A. Yes, St. Paul says He shall also raise us up.

11. Q. *When will this happen?*—A. At the last day.

12. Q. *Does any one know when that will be?*—A. No, no man.

LESSON XXVIII.

1. Q. *What did Jesus tell His disciples to do?*—A. Preach the Gospel.

2. Q. *To whom?*—A. To every creature.

3. Q. *What else did He tell them to do?*—A. To make disciples.

4. Q. *Who are disciples?*—A. People who are being taught.

5. Q. *How are people made disciples?*—A. By being baptised.

6. Q. *Baptism admits them into what?*—A. The School of Christ.

7. Q. *What are they to be taught?*—A. All the truth.

8. Q. *Who is to teach them?*—A. The Church.

9. Q. *How does the Church do this?*—A. By parents, the clergy and other teachers.

10. Q. *Ought we to try to learn what they teach?*—A. Yes, God sends them to teach His truth.

11. Q. *How are people baptised?*—A. With water.

12. Q. *In whose Name?*—A. In the Name of the Father, and of Son and of the Holy Ghost.

LESSON XXIX.

1. Q. *What happened at the end of the forty days?* — A. Jesus went up into heaven.

2. Q. *From what place?* — A. The Mount of Olives.

3. Q. *Where is that mountain?*—A. Near Jerusalem.

4. Q. *Who were with Jesus?*—A. The Apostles.

5. Q. *Did they see Him go?*—A. Yes.

6. Q. *What did Jesus do as He left them?*—A. Lifted up His hands and blessed them.

7. Q. *What received Him out of their sight?*—A. Cloud.

8. Q. *What is the cloud supposed to have been?*—A. A multitude of angels.

9. Q. *What is the day called on which He ascended?*—A. Ascension Day.

10. Q. *How ought we to keep it?*—A. As a great Festival like Christmas or Easter.

11. Q. *Why should we so keep it?*—A. It is the day of the Saviour's triumph.

12. Q. *Whither did He go?*—A. With great triumph into heaven.

LESSON XXX.

1. Q. *What did Jesus promise to send His disciples?*—A. The Holy Ghost, the Comforter.

2. Q. *How long had they to wait?*—A. Ten days.

3. Q. *What happened then?*—A. The Holy Ghost came down.

4. Q. *How did He come?*—A. With a sound like a rushing wind.

5. Q. *What did they see?*—A. Cloven tongues of fire.

6. Q. *On what day did this happen?*—A. On the Day of Pentecost.

7. Q. *What other name do we give it?*—A. Whitsunday.

8. Q. *Why?*—A. Because people were baptized on that day and wore white garments.

9. Q. *Why did the Holy Ghost come?*—A. To make the Church and abide in it.

10. Q. *How does He make the Church?*—A. By baptizing us into Christ.

11. Q. *So that we become what?*—A. His Body.

12. Q. *Does He abide in the Church?*—A. Yes, it is the habitation of God.

LESSON XXXI.

1. Q. *Where is Jesus now?*—A. At God's right hand.

2. Q. *What is He doing?*—A. Making intercession for us.

3. Q. *How does He do it?*—A. By showing the wound prints on brow, in hands and feet and side.

4. Q. *What are they the plea for us?*—A. For pardon and for grace.

5. *What is Jesus therefore called?*—A. Our Advocate.

6. Q. *When will Jesus come again?*—A. At the end of the world.

7. Q. *How will He come?*—A. In like manner as He went.

8. Q. *How did He go?*—A. In clouds.

9. Q. *What will they be?*—A. All His holy angels with Him.

10. Q. *Whom will He gather?*—A. All mankind.

11. Q. *For what purpose?*—A. To judge them.

12. Q. *How will He judge them?*—A. According to their works.

LESSON XXXII.

1. Q. *When Christ comes who will stand before Him?*—A. All nations.

2. Q. *Will they be all mixed up together?*—A. No, He will separate them.

3. Q. *In what way?*—A. As a shepherd divides his sheep from the goats.

4. Q. *Where will the good be placed?* A. On His right hand.

5. Q. *And the bad?*—A. On His left hand.

6. Q. *What will He say to the good?*—A. "Come ye blessed of My Father."

7. Q. *What else?*—A. "Inherit the kingdom prepared for you."

8. Q. *What will He say to the wicked?*—A. "Depart ye cursed."

9. Q. *How may we be prepared for that day?*—A. By trusting in Christ.

10. Q. *What else?*—A. By following Him.

11. Q. *How can we follow Him?*—A. By doing His will.

12. Q. *How do we do His will?*—A. By keeping His commandments.

LESSON XXXIII.

1. Q. *When the people asked what must we do to be saved what was the answer?*—A. Repent and be baptized.

2. Q. *What is it to repent?*—A. To be sorry for our sin and to give it up.

3. Q. *How are we baptized?*—A. With water.

4. Q. *In whose Name?*—A. The Name of the Father, and of Son and of the Holy Ghost.

5. Q. *Who is the real Baptiser?*—A. The Holy Ghost. (1 Cor. xii. 13.)

6. Q. *Into what does He baptise us?*—A. The Body of Christ.

7. Q. *What does He make you?*—A. A member of Christ (v. 27).

8. Q. *What else?*—A. The child of God.

9. Q. *How?*—A. By adopting me into His Family.

10. Q. *What else?*—A. An inheritor of the Kingdom of Heaven.

11. Q. *How are we to show that we are grateful?*—A. By renouncing (giving up) all evil.

12. Q. *How else?*—A. By believing the Christian Faith.

13. Q. *How else?* — A. By keeping God's Holy Will and Commandments.

LESSON XXXIV.

1. Q. *You said that you were baptized into the Body of Christ. What is that Body?*—A. The Church. The Christian society.

2. Q. *What ought all the members of the Body to do?*—A. To work for the Body.

3. Q. *What ought all the members of a society to do?*—A. Support it and work for it.

4. Q. *The Church is the Family and Household of God. What ought the members of the Family to do?*—A. Work for its support.

5. Q. *What ought you to do?*—A. Work for the Church and support the Church.

6. Q. *How can you work for the Church?*—A. By praying for the Church, by always attending its services.

7. Q. *How else?*—A. By getting other children to come to Sunday School and to Church.

8. Q. *How else?*—A. By being careful as to how I talk and live.

9. Q. *How can you support the Church?*—A. By giving money regularly and liberally.

10. Q. *How much did God require His ancient people to give?*—A. One-tenth.

11. Q. *Does a Christian who gives less do his duty?*—A. No, his privileges are far greater and the needs of the Church are far greater.

12. Q. *Why was the Church brought into being?*—A. To represent Christ and carry on God's work, so the members of the Church are called to be fellow-workers with God.

LESSON XXXV.

1. Q. *What is the first gift of Baptism?*—A. The remission of sins.
2. Q. *What else?*—A. The gift of the Holy Ghost.
3. Q. *To whom are they given?*—A. To believers and their children.
4. Q. *Who says so?*—A. St. Peter. (Acts ii. 38, 39.)
5. Q. *Why is the Holy Ghost given?*—A. To baptize us into Christ. (1 Cor. xii. 13.)
6. *Why else?*—A. To dwell in us.
7. Q. *What does He do by His indwelling?*—A. Sanctifies us.
8. Q. *What is that?*—A. To make us holy.
9. Q. *How does He do that?*—A. By stirring up holy desire.
10. Q. *How else?*—A. By putting good thoughts in our minds.
11. Q. *How else?*—A. By leading us to do good work.
12. Q. *How else?*—A. By keeping us in the love of God.

LESSON XXXVI.

1. Q. *What ordinance of the Church follows Baptism?*—A. Confirmation.

2. Q. *What is Confirmation?*—A. A solemn blessing.

3. Q. *Who blesses?*—A. God.

4. Q. *Through whom?*—A. The Bishop.

5. Q. *How does he give it?*—A. By laying on of hands with prayer.

6. Q. *What is the blessing?*—A. The gift of the Holy Ghost.

7. Q. *Is it the same gift as in Baptism?*—A. Yes, but for another purpose.

8. Q. *Why was the Holy Spirit given in Baptism?*—A. To make us members of Christ.

9. Q. *Why else?*—A. To plant the seed of the new life in us.

10. Q. *Why is the Holy Spirit given in Confirmation?*—A. To water and mature the seed planted.

11. Q. *Why else?*—A. To increase, unfold and strengthen the new life.

12. Q. *Why else?*—A. To give us the sevenfold gifts of the Spirit.

LESSON XXXVII.

1. Q. *What is the second great Sacrament?*—A. The Lord's Supper.

2. Q. *By what other name is it called?*—A. The Holy Eucharist.

3. Q. *What does the word Eucharist mean?*—A. The thanksgiving.

4. Q. *What other name is given to it?*—A. The Holy Communion.

5. *Why did our Lord ordain it?*—A. As a memorial.

6. Q. *Of what?* A. Of His death.

7. Q. *Before whom is the memorial made?*—A. Before God.

8. Q. *What sacrifice does it set before God?*—A. The sacrifice of the Cross.

9. Q. *For what other purpose was it ordained?*—A. To strengthen and refresh our souls.

10. Q. *What is the outward part of the Lord's Supper?*—A. Bread and wine.

11. Q. *What is the inward part?*—A. The Body and Blood of Christ.

12. Q. *How are they received?*—A. By faith.

LESSON XXXVIII.

1. Q. *How do you please your father and mother?*—A. By doing what they would like me to do.

2. Q. *How else?*—A. By not doing what they would not like me to do.

3. Q. *Has God told us what He would and would not like us to do?*—A. Yes.

4. Q. *Where?*—A. In the Commandments.

5. Q. *Where do we find them?*—A. In the 20th chapter of Exodus.

6. Q. *Where did God give them?*—A. On Mount Sinai.

7. Q. *To whom did He give them?*—A. To Moses.

8. Q. *For whom did He give them?*—A. For His people.

9. Q. *Who are they?*—A. Those who are trying to do His will.

10. Q. *How many Commandments are there?*—A. Ten.

11. Q. *Are you required to keep them?*—A. Yes.

12. Q. *Where do we learn God's will more fully?*—A. In the life and teachings of Jesus Christ.

LESSON XXXIX.

1. Q. *What is the first Commandment?*—A. Thou shalt have no other God but Me.

2. Q. *What is the second?*—A. Before no idol bow thy knee.

3. Q. *What is the third?*—A. Take not the name of God in vain.

4. Q. *What is the fourth?*—A. Nor dare the Sabbath Day profane.

5. Q. *What is the fifth?*—A. Give both thy parents honour due.

6. Q. *What is the sixth?*—A. Take heed that thou no murder do.

7. Q. *What is the seventh?*—A. Abstain from words and deeds unclean.

8. Q. *What is the eight?*—A. Nor steal, though thou art poor and mean.

9. Q. *What is the ninth?*—A. Nor make a wilful lie, nor love it.

10. Q. *What is the tenth?*—A. What is thy neighbour's dare not covet.

LESSON XL.

1. Q. *How else has God shown us what He would like us to be?*—A. In the lives of His Saints.

2. Q. *Who are the Saints?*—A. All who were given to God in their baptism.

3. Q. *But who specially?*—A. Those who give themselves to God in their lives.

4. Q. *Are you a Saint?*—A. Yes, I was dedicated to God in my baptism.

5. Q. *What do you mean by dedicated?*—A. I was given to Him to be His child and to do His will.

6. Q. *How may you become a Saint really?*—A. By trying to do His will.

7. Q. *Why does the Church keep Saints' days?*—A. To thank God for their example in the way they lived.

8. Q. *Why else?*—A. To think of their teaching.

9. Q. *Why else?*—A. To show her belief in the Communion of Saints.

10. Q. *What Saints' days does the Church keep?*—A. Only those who were gathered around our Lord on earth.

11. Q. *Who are they?*—A. St. John Baptist, the Blessed Virgin, the Twelve Apostles, St. Stephen, St. Paul and St. Barnabas, St. Mark, St. Luke.

12. Q. *Is that all?*—A. No, she commemorates all the Saints who have died in faith on All Saints' Day.

LESSON XLI.

1. Q. *Who were the martyrs?* — A. Those who died for Christ.

2. Q. *Were the Apostles martyrs also?* —A. Yes, all of them.

3. Q. *Which of them was a martyr in will only?*—A. St. John.

4. Q. *What happened to him?*—A. He was thrown into boiling oil, but was not hurt.

5. Q. *Who was the first called of the Apostles?*—A. St. Andrew.

6. Q. *What did he do?*—A. Went at once to bring others to Christ.

7. Q. *Ought we to follow his example?* —A. Yes.

8. Q. *St. Andrew is first commemorated, who next?*—A. St. Thomas.

9. Q. *Who ought to learn from his history?*—A. Sad despairing people.

10. Q. *What did he think of the news of the Resurrection?*—A. He thought it too good to be true.

11. Q. *When convinced that it was true, what did he do?*—A. He at once confessed Christ to be God.

12. Q. *Where did he preach the Gospel?* —A. In India.

LESSON XLII.

1. Q. *What Saints' day comes first after Christmas?*—A. St. Stephen's.

2. Q. *Why first?*—A. Because he was the first Christian martyr.

3. Q. *How did he die?*—A. He was stoned to death.

4. Q. *What does his example teach us?*—A. To be zealous and fearless for Christ.

5. Q. *St. John's Day comes next. What does he teach us?*—A. The lesson of love.

6. Q. *How is he spoken of in Scripture?*—A. The disciple whom Jesus loved.

7. Q. *What does he exhort us to do?*—A. To love one another.

8. Q. *What festival comes after St. John's?*—A. That of the Holy Innocents.

9. Q. *Who were they?*—A. The little children whom Herod killed.

10. Q. *Why did he do so?*—A. In order to kill Jesus.

11. Q. *In whose place did they die?*—A. In the place of Jesus.

12. Q. *Were they martyrs?*—A. They were martyrs in deed, though not in will.

LESSON XLIII.

1. Q. *What festival comes next?*—A. The Epiphany.

2. Q. *On what day is it kept?*—A. The 6th of January.

3. Q. *What does the word Epiphany mean?*—A. Manifesting or showing forth.

4. Q. *Who was manifested at that time?*—A. Jesus Christ.

5. Q. *To whom was He manifested?*—A. To the wise men from the East.

6. Q. *Who were they?*—A. We don't know.

7. Q. *How was He shown to them?*—A. By the leading of a star.

8. Q. *To whom else was He shown?*—A. To His disciples.

9. Q. *How?*—A. By the miracles He wrought.

10. Q. *How else?*—A. By the truths He taught.

11. Q. *How else?*—A. By the life He lived.

12. Q. *What did they show Him to be?*—A. They showed Him to be God.

LESSON XLIV.

1. Q. *What festival comes next?*—A. The Circumcision of Christ.

2. Q. *On what day is it kept?*—A. New Year's day.

3. Q. *Who appointed circumcision?*—A. God appointed it.

4. Q. *For what purpose?*—A. For admitting people into His Church.

5. Q. *How does He admit them now?*—A. By baptism.

6. Q. *How young were children admitted then?*—A. Eight days old.

7. Q. *What does that teach us?*—A. That infants ought to be baptized.

8. Q. *What did circumcision bind people to do?*—A. Keep the law of God.

9. Q. *To what does baptism bind us?*—A. To keep God's Holy Will and Commandments.

10. Q. *How can we keep them?*—A. By the help of the Holy Ghost.

11. Q. *Can the Holy Ghost help little children?*—A. Yes.

12. Q. *Does the Bible tell us of any children who were filled with the Holy Ghost from their birth?*—A. Yes, Samuel, John Baptist, and Christ.

LESSON XLV.

1. Q. *Who was the great Apostle of the Gentiles?*—A. St. Paul.

2. Q. *What festival do we keep in honour of St. Paul?*—A. The festival of his conversion.

3. Q. *Do we keep the birthday of any of the Saints?*—A. No, except that of St. John Baptist.

4. Q. *What do we keep?*—A. With two exceptions their death day.

5. Q. *Why?*—A. Because on that day they were born into their Eternal State.

6. Q. *Where did St. Paul preach?*—A. Throughout Western Asia and Europe.

7. Q. *What became of him?*—A. He was beheaded in Rome.

8. Q. *What festival comes next?*—A. The Purification of the Blessed Virgin.

9. Q. *Purification after what?* A. The birth of Jesus Christ.

10. Q. *What was the ceremony?*—A. The offering of sacrifice, prayers and thanksgiving.

11. Q. *Who appointed them?*—A. God Himself.

12. Q. *What was done?*—A. Christ was presented in the Temple.

LESSON XLVI.

1. Q. *Who took the place of Judas?*—A. St. Matthias.

2. Q. *How long had he been a disciple?*—A. From the baptism of John.

3. Q. *What was he now made?*—A. An Apostle.

4. Q. *What was he specially to do?*—A. Bear witness of the Resurrection.

5. Q. *How can you bear the same witness?*—A. By living a risen life.

6. Q. *Wha other festival besides the Purification, is kept in honor of the Blessed Virgin?*—A. The Annunciation.

7. Q. *What was announced to her?*——A. That she should be the mother of the Lord Jesus.

8. Q. *Who told her so?*—A. The angel.

9. Q. *Who sent him?*—A. God.

10. Q. *Do we know his name?*—A. Yes, Gabriel.

11. Q. *What did the angel tell her to call her son?*—A. Jesus.

12. Q. *Why?*—A. Because He should save His people from their sins.

LESSON XLVII.

1. Q. *What season of the Christian year follows Epiphany?*—A. Lent.

2. Q. *What does Lent mean?*—A. The spring, and so the spring fast.

3. Q. *Kept in memory of what?*—A. Christ's fast in the wilderness.

4. Q. *What comes at the end of Lent?*—A. Good Friday.

5. Q. *What happened on that day?*—A. Jesus was crucified.

6. Q. *What season follows?*—A. Eastertide.

7. Q. *In memory of what?*—A. The Resurrection.

8. Q. *What season follows Easter?*—A. Ascensiontide.

9. Q. *Kept in memory of what event?*—A. Christ's ascension into heaven.

10. Q. *What season comes next?*—A. Whitsuntide.

11. Q. *What happened then?*—A. The coming of the Holy Ghost.

12. Q. *What season follows?*—A. Trinity.

13. Q. *What do all the seasons teach?*—A. The whole Gospel, they bring before us year by year the whole story of Jesus Christ.

LESSON XLVIII.

1. Q. *What Saint is commemorated first after Easter?*—A. St. Mark.

2. Q. *Why is St. Mark called the Evangelist?*—A. Because he wrote the Gospel.

3. Q. *Whose companion was he?*—A. First of Sts. Paul and Barnabas and then of St. Peter.

4. Q. *Where did he preach the Gospel?*—A. In Egypt, at Alexandria.

5. Q. *What Saint's day falls on the 1st of May?*—A. That of St. Philip and St. James.

6. Q. *Who was Philip?*—A. An Apostle.

7. Q. *What did he first do?*—A. Brought Nathaniel to Jesus.

9. Q. *What James is this?*—A. The son of Alphæus.

10. Q. *Who is next commemorated?*—A. St. Barnabas.

11. Q. *Was he one of the twelve?*—A. No, he was made an Apostle afterwards.

12. Q. *Whose companion was he?*—A. St. Paul's.

LESSON XLIX.

1. Q. *Who was John the Baptist?*—A. The forerunner of Christ.

2. Q. *What did he preach?*—A. Repentance.

3. Q. *How did he die?*—A. Herod beheaded him.

4. Q. *Who was the leader and spokesman of the Apostles?*—A. St. Peter.

5. Q. *What sin did he commit?*—A. He denied his Lord.

6. Q. *Was he afterwards sorry?*—A. Yes, bitterly.

7. Q. *Did he write any part of the New Testament?*—A. Yes, the Epistles of St. Peter.

8. Q. *Who was St. Matthew?*—A. An Apostle and an Evangelist.

9. Q. *What had he been?*—A. A tax-gatherer.

10. Q. *What did Jesus say to him?*—A. Follow Me.

11. Q. *Did he obey?*—A. Yes, at once.

12. Q. *Where is he said to have labored and died?*—A. In Ethiopia.

LESSON L.

1. Q. *Who was St. James?*—A. An Apostle and Martyr.

2. Q. *Whose brother was he?*—A. St. John's, they were the sons of Zebedee.

3. Q. *What did our Lord call them?*—A. Boanerges, sons of Thunder.

4. Q. *Why?* — A. Probably because they were rapid and loud speakers.

5. Q. *What violent act did they want leave to do?*—A. Call down fire from heaven to burn up a village of Samaria.

6. Q. *Did our Lord let them?*—A. No, He rebuked them.

7. Q. *How did our Lord honor St James?*—A. He made him with Peter and John His special counsellors.

8. Q. *On what day is he commemorated?*—A. The 25th of July.

9. Q. *Who is next commemorated?*—A. St. Bartholomew.

10. Q. *Who was he?*—A. An Apostle and Martyr.

LESSON LI.

1. Q. *Who was St. Luke?*—A. An Evangelist and Historian.

2. Q. *What had he been before?*—A. A Physician.

3. Q. *Whose companion was he?*—A. St. Paul's.

4. Q. *What books did he write?*—A. The Gospel of St. Luke and the Acts of the Apostles.

5. Q. *Which Saints are commemorated last in the year?*—A. St. Simon and St. Jude.

6. Q. *What Simon was this?*—A. Simon Zealotes the Apostle.

7. Q. *Who was Jude?*—A. The brother of James the less.

8. Q. *What did he do?*—A. He wrote the Epistle of St. Jude.

9. Q. *What festival comes last?*—A. That of All Saints.

10. Q. *When is it kept?*—A. On the first of November.

11. Q. *In whose honor is it kept?*—A. Of all the Saints.

12. Q. *What do we think about them?*—A. The Blessed Dead.

LESSON LII.

1. Q. *Who are the angels?*—A. Blessed Spirits.

2. Q. *Where are they?* — A. Around God's throne.

3. Q. *What are they waiting for?*—A. To fulfil His Commandments.

4. Q. *Where does He send them?*—A. To minister to the Heirs of Salvation.

5. *What do they do?* — A. Encamp around about them.

6. Q. *Why?*—A. To succor them.

7. Q. *Does the Church keep an angel's festival?*—A. Yes.

8. Q. *What is it?*—A. The feast of St. Michael and All Angels.

9. Q. *Who is St. Michael?*—A. The chief of the Archangels.

10. Q. *What other great angel is mentioned by name?*—A. Gabriel.

11. Q. *Whom do they serve in heaven?* —A. God.

12. Q. *Whom do they succor on earth?* —A. Us.

(Selected.)

HYMNS.

EVENING HYMN.

NOW I lay me
Down to sleep,
I pray Thee Lord
My soul to keep.
If I should die
Before I wake,
I pray Thee Lord
My soul to take.

MORNING HYMN.

NOW I awake
And see the light
'Tis God has kept me
Through the night;
To Him I lift
My voice and pray
That He will keep me
Through the day.

HYMN I.

GOD lives on high,
Beyond the sky;
And angels bright
All clothed in white;
Gladly sing
Of Heaven's king.

This God can see
Both you and me;
Can see at night,
As in the light;
And all we do
Remember too.

'Tis He bestows
My food and clothes,
And my soft bed
To rest my head,
And cottage neat,
And mother sweet.

And should not I
For ever try
To do what He
Has bidden me,
And dearly love
This friend above?

I always should
Be very good
At home should mind
My parents kind;
At school obey
What teachers say.

And I have not
Done what I ought;
I am not fit
With God to sit,
And Angels bright,
All clothed in white.

I will confess
My naughtiness,
And will entreat
For mercy sweet,
O Lord forgive,
And let me live.

My body must
Be turned to dust;
Then let me fly
Beyond the sky,
And see Thy face
In that blest place.

HYMN II.

JESUS, high in glory,
Lend a list'ning ear,
When we bow before Thee.
Infant praises hear.

Though thou art so holy,
Heavens Almighty King,
Thou wilt stoop to listen
When Thy praise we sing.

We are little children,
Weak, and apt to stray;
Saviour! guide and keep us
In the heavenly way.

Save us Lord from sinning;
Watch us day by day;
Help us now to love Thee;
Take our sins away.

Then when Jesus calls us
To our heavenly home
We would gladly answer
Saviour, Lord, we come.

HYMN III.

DO no sinful actions,
Speak no angry words:
Ye belong to Jesu
Children of the Lord.

Christ is kind and gentle,
Christ is pure and true,
And His little childr
Must be holy too.

Ye are new-born Christians,
Ye must learn to fight
With the bad within you,
And to do the right.

Christ is your own master,
He is good and true,
And I little children
holy too.

CHRIST THE WAY.

THOU art the way—To Thee alone,
From sin and death we flee,
And he who would the Father seek,
Must seek Him, Lord, by Thee.

HYMN IV.

GENTLE Jesus, meek and mild,
Look upon a little child;
Pity my simplicity;
Suffer me to come to Thee.

Fain I would to Thee be brought—
Gracious God, forbid it not,
In the kingdom of Thy grace,
Give a little child a place.

Oh! supply my every want,
Feed the young and tender plant
Day and night my keeper be,
Every moment watch round me.

HYMN V.

LITTLE drops of water,
Little grains of sand,
Make the mighty ocean
And the pleasant land.

Little deeds of kindness,
Little words of love,
Make our earth an Eden,
Like the Heaven above.

HYMN VI.

MORNING HYMN.

JESUS, holy, undefiled,
Listen to a little child:
Thou hast sent the glorious light
Chasing far the silent night.

Thou hast sent the sun to shine
O'er this glorious world of Thine,
Warmth to give and pleasant glow,
On each tender flower below.

Now the little birds arise,
Chirping gaily in the skies;
Thee their tiny voices praise,
In the early songs they raise.

Thou, by whom the birds are fed,
Give to me my daily bread;
And THY HOLY SPIRIT give,
Without whom I cannot live.

Make me, Lord obedient, mild,
As becomes a little child;
All day long, in every way,
Teach me what to do and say.

HYMN.

EVENING HYMN.

I HAVE seen the setting sun,
And my daily work is done;
Up in Heaven the stars are peeping,
And the tiny flowers are sleeping.

Darkness o'er the world is spread;
I may seek my little bed,
Jesus, from Thy throne above,
Watch Thy little child with love.

All the silent hours of night
Are to Thee as clear as light,
And Thy Angels too are keeping
Guard wher'er Thy lambs are sleeping.

Happy safe beneath Thy care,
All Thy little children are;
Saviour, from Thy throne above,
Watch me all night long with love.

If I wake I shall not fear,
For I know that Thou art near;
I would be forever by Thee,
Like the blessed Angels nigh Thee.

HYMN VIII.

THERE is a green hill far away,
Without the city wall,
Where our dear Lord was crucified,
Who died to save us all.

We may not know, we cannot tell,
What pains He had to bear;
But we believe it was for us
He hung and suffered there.

He died that we might be forgiven,
He died to make us good,
That we might go at last to heaven;
Saved by His precious blood.

There was no other good enough
To pay the price of sin;
He only could unlock the gate
Of heaven, and let us in.

Oh! dearly has He loved us,
And we must love Him too,
And trust in His redeeming love,
And try His work to do.

HYMN IX.

A LITTLE child may know
Our Father's name of love:
'Tis written on the earth below,
And on the sky above.

Around me when I look,
His handiwork I see;
The world is like a picture book
To teach His name to me.

The thousand little flowers
Within our garden bound,
The rainbow and the soft spring showers
And every pleasant sound.

And every living thing,
Rejoicing in the light;
The little birds that sweetly sing,
The moon that shines by night;

And every star above,
Set in the deep blue sky—
All tell me that our GOD is love,
And tell me He is nigh.

Musson's Baptismal, Catechism, Confirmation and First Communion Certificates

No. 250. **CERTIFICATE OF BAPTISM.** Printed in red and black ink, size 7 x 8½ inches .....Per C. $2.50

No. 255. **MARRIAGE CERTIFICATE.** Printed in red and black, size 8 x 11 ..... Per C. $2.50

No. 255B. **MARRIAGE CERTIFICATE,** same as above, bound in books of 50. Perforated with stub to keep record of each marriage $1.50

No. 500. **FONT ROLL CARD.** Printed in four colours and illuminated in gold. With spaces for record of Baptism and Confirmation. Size 5 x 7 inches. Per C. $5.00

No. 501. **CERTIFICATE OF CONFIRMATION.** Printed in four colours and illuminated in gold. Size 5 and 7 inches ..... Per C. $5.00

No. 502. **BAPTISMAL, CONFIRMATION AND FIRST COMMUNION CERTIFICATE.** Printed in four colours and illuminated in gold. Size 5 and 7 inches ..... Per C. $5.00

No. 503. **BAPTISMAL CERTIFICATE.** Printed in four colours, and illuminated in gold. Size 5 and 7 inches ..... Per C. $5.00

No. 1500. **CHURCH CATECHISM CERTIFICATE.** Specially prepared for presentation to all children who have answered the questions in the Church Catechism, with space for filling in Name, Sunday School, Place, Rector, Teacher and the Bishop of the Diocese. Illuminated in four colours. Printed on good quality stock. Size 7¼ x 9½. Per C. $15.00

THE MUSSON BOOK CO., LIMITED
Publishers . . . TORONTO

Church and Sunday School Catechisms

THE CHURCH CATECHISM. An instruction to be learned of every person before he is brought to be Confirmed by the Bishop ..... Per 100 $4.00

THE CHURCH CATECHISM. Arranged in short divisions, so that it may be easily committed to memory. With space for teacher to certify when correctly repeated at the bottom of each page ..... Per 100 $5.00

THE CHURCH CATECHISM, broken into short questions, with an explanation of some of the words. Revised Canadian edition, with the sanction of the Lord Bishop of Toronto. Per 100 $5.00

CALVARY CATECHISM for the Little Ones. By Mrs. D. C. Weston ..... Per 100 $7.50

CALVARY CATECHISM, for the Little Ones. By Mrs. D. C. Weston. Revised and enlarged by the Rev. J. Langtry, D.C.L. ..... Per 100 $7.50

CHURCH TEACHING, for the Little Ones. A Catechism by Mrs. Emma Anderson Tew ..... Per 100 $7.50

THE ST. PAUL'S SERIES OF MANUALS OF CHRISTIAN DOCTRINE. According to the Church Catechism, and adapted to the Christian year. In four uniform grades. By Rev. Walter Gwynne, with an introduction by the Dean of St. Paul's. The whole series has been reprinted and the middle and senior grades have been revised and corrected up to date.
Primary Grade (for children 10 years) ..... Paper, each 10c.
Junior Grade (for children 12 years) ..... Paper, each 15c.
Middle Grade (for children 14 years) ..... Paper, each 25c.
Senior Grade (for seniors) ..... Boards, each 35c.

AN ORDER OF PRAYER, for use in Sunday Schools. Published under the sanction of their Lordships, the Metropolitan of Canada, and the Bishops of Toronto, Ontario and Manitoba.
Paper binding. Per 100 ..... $7.50
Cloth binding. Per 100 ..... 15.00

AN ORDER OF PRAYER, for Sunday Schools and Teachers' Meetings. Compiled by the Sunday School Committee of the Diocese of Toronto. The aim of the compilers has been to supply an acknowledged want and to make the book generally acceptable to the members of the Church in Canada.
Paper binding. Per 100 .....
Cloth binding. Per 100 .....

CONFIRMATION. Why we have it; what it means; what is required. By the Rev. Dyson Hague, M.A., London, Ont. Second Canadian Edition. This little book of fifty pages has been strongly recommended by leading Churchmen in Canada, England and the United States. Price per copy ..... 15c.

THE MUSSON BOOK CO., LIMITED
Publishers ..... TORONTO